

# TISSUE GRAFTING IN IMPLANTOLOGY

Achieve confidence and predictability in implant dentistry through essential tissue grafting mastery and advanced techniques.

- EXTENSIVE FACULTY
- SMALL FOCUSED GROUP
- POST COURSE SUPPORT
- PATIENT BASED LEARNING
- PERFORM 10 PROCEDURES
- BLOCK GRAFTS, RIDGE SPLITS
- CT, FGG, PEDICLE GRAFTS
- PARTIAL EXTRACTION THERAPY
- LATERAL AND CRESTAL SINUS LIFTS
- MULTIPLE OTHER PROCEDURES
- ACCOMMODATION PACKAGES AVAILABLE

HYBRID  
11-17  
JULY  
'26

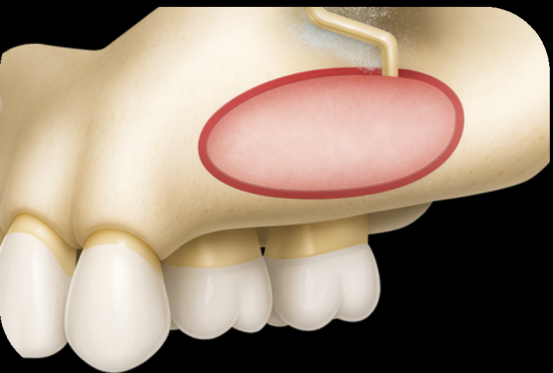

# FULL ARCH ONE ON ONE

Comprehensive All-on-X course covering digital planning, guided/freehand surgery, digital/analog impressions and prosthetics.

- EXTENSIVE FACULTY
- SMALL FOCUSED GROUP
- POST COURSE SUPPORT
- PATIENT BASED LEARNING
- PLAN, PLACE, TREAT 3 ARCHES
- DIGITAL AND ANALOG PROTOCOLS
- 3 DIFFERENT PROVISIONALISATIONS
- RESTORE 1 SEPARATE ARCH TO FINAL
- ACCOMMODATION PACKAGES AVAILABLE

HYBRID  
18-24  
JULY  
'26

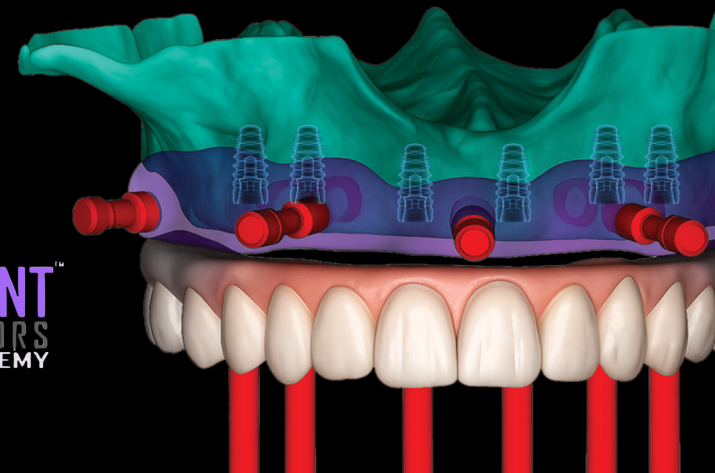

Educational models have been significantly impacted by technology in the last few years. Implant Educators Academy is very happy to bring you a new series of HYBRID courses in collaboration with The ACE Institute.

We offer a unique HYBRID of online education, onsite education and advanced patient based clinical education.



Classroom



Online



Clinical

Implant Educators Academy has always believed in patient based education and has taught this model for over 18 years. These patient based courses at one of the best university environments in the world allow you to make the most efficient use of your time, every one of these HYBRID courses is ONE continuous week long.

Our extramural course facility is situated in India's numero uno dental institution, Saveetha Dental College and Hospitals. With a history of close to 4 decades, the institution is a pioneer in dental education. Located in a sprawling campus on the outskirts of the Indian city of Chennai, it is easily accessible from a well connected international airport. All our courses are conducted on site with safe luxury accommodation in the city and transport to and from the institution (add-on).



Experience the infrastructure behind one of the most published institutions in the world that is consistently ranked in the top QS University World Rankings for Dentistry. The institution draws close to 3000 patients on a daily basis and is supported by 600 operatories.

### Accommodation, Transport and Visas

While you can choose your own accommodation in the city, the Feathers Hotel is our nominated course accommodation hotel. The ACE Institute enjoys special packages that include transport to and from the university. The hotel has 5 star rooms including full breakfast and is located approximately 8kms from the Airport and 12kms from the university. Lunch will be provided at the university on all days. You will be on your own for dinner.

If you need an Indian visa, The ACE Institute will guide you to obtain one. Our travel agent will facilitate all accommodation and transport.

### Dental Council Registration in India

Your local Dental Council registration will be facilitated by Saveetha Dental College and Hospitals once all documentation is received.

### Airline options

Our travel agent will be happy to assist you with an airline ticket booking. Chennai is a major airport and multiple airlines like Emirates, Qatar Airways, Lufthansa, Etihad, Singapore Airlines, British Airways, Malaysia Airlines and Thai Airways fly into Chennai .

What does your course fee include?  
Your course fee includes includes access to all HYBRID online course materials, teaching models, dummy implants, general dental consumables, dental implants, componentry, laboratory charges, radiological investigations, guides, local dental council registration fees, clinical sessions and 1 on 1 faculty supervision.

What doesn't your course fee include?  
Course fees do not include airfares, visa charges, accommodation, breakfast and dinner on course days.

Contact for registration:  
Alexandra at Implant Educators  
email: [courses@implanteducators.com](mailto:courses@implanteducators.com)  
Phone: (954) 319-5606

Contact the Course Coordinator:  
Dr Nitish Surathu, Periodontist  
email: [drnitish@gmail.com](mailto:drnitish@gmail.com)  
WhatsApp : +64-21-127-3033  
Director, The ACE Institute

Course travel agent for airline tickets, accommodation and transport:  
Mr Bhagavan Srinivasa  
Wanderlust Travel Experts  
Phone: +64-4-979 1010  
NZ mobile and WhatsApp: +64 27 4402084  
India WhatsApp: +91 9482187743  
1A/5, Clyde Quay Wharf, Te Aro,  
Wellington 6011 New Zealand  
email: [bhagavans@outlook.co.nz](mailto:bhagavans@outlook.co.nz)

# 1 TISSUE GRAFTING (JULY 11-17, 2026)

**COURSE COST : USD 14500 +  
TAX AS APPLICABLE**

This course is designed for the practitioner who wishes to improve his implant dentistry clinical outcomes. The content is meant to address everyday soft and hard tissue deficiencies. The course first lays a foundation with a clear understanding of the biology of healing and then builds on it by teaching various techniques.



The clinical session option allows a participant to treat patients with soft and hard tissue deficits for 10 procedures. These include guided bone regeneration, direct and indirect sinus lifts, ridge splits/expansions, partial extraction therapy (socket shields), socket grafting, plasma concentrate grafting, molar immediate implant placements and free gingival/connective tissue grafts.

## CURRICULUM

- Tissue healing principles
- The biology of bone healing
- The biology of soft tissue healing
- Bone graft materials
- Guided regeneration principles
- Suturing materials and techniques
- Bone grafting 1 : Guided bone regeneration
- Bone grafting 2 : Ridge expansion, Ridge spreading and Ridge splitting

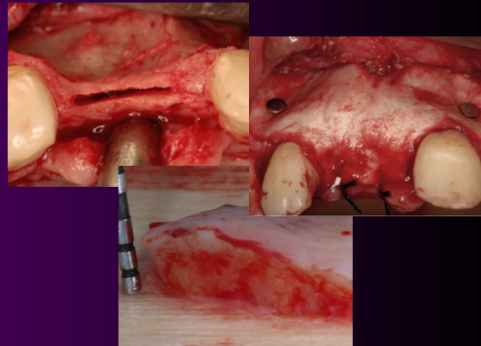

- Bone grafting 3 : Bone condensation, Osseodensification
- Bone grafting 4 : Trepine cores and monocortical blocks
- Bone grafting 5 : Internal and External sinus grafting
- Soft tissue grafting 1 : Second stage surgery and roll flaps
- Soft tissue grafting 2 : Free and connective tissue grafts
- Soft tissue grafting 3 : Tissue allografts
- Autologous plasma concentrates : PRF and sticky bone
- The socket shield technique

# 2 FULL ARCH (JULY 18-24, 2026)

**COURSE COST : USD 15500 +  
TAX AS APPLICABLE**

The predictable rehabilitation of the edentulous full arch with current techniques and materials in implantology is an exacting science. Digital prosthetically driven treatment planning and guided surgery have however enhanced the predictability of outcomes. This All-in-one course on All-on-X will teach you everything you need to know to start providing full arch implant rehabilitation.

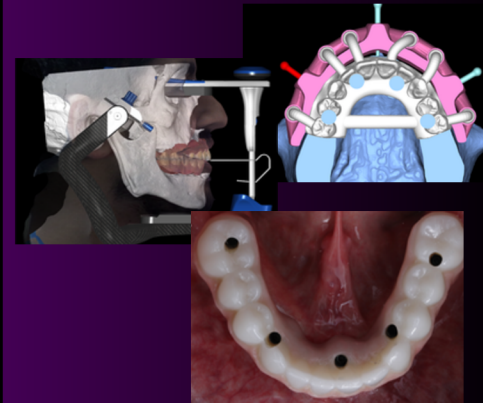

Onsite didactics include 3 days of lectures and hands on and 4 clinical days to treat 3 full arch patients with varying provisionalisation techniques including printed /milled provisionals and denture conversion. All participants will also restore one full arch with a definitive prosthesis.

## CURRICULUM

- Case Selection, Diagnostic Records and CBCT Interpretation
- Digital Photography, Face scanning and Jaw Motion records
- Digital Treatment Planning, FP1/FP2/FP3 and CAD Wax Up
- Decision Making for Guide Design
- Design for mucosa supported guides
- Design for tooth supported guides
- Design for bone supported guides
- 3D printing and fabrication of full arch surgical guides

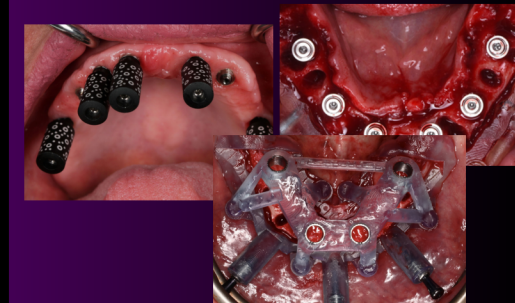

- Guided surgery instrumentation and surgical protocols
- Provisional materials and provisionalisation
- Chairside printing of provisionals
- Post osseointegration assessment and records
- Intraoral scanning and photogrammetry
- CAD design of the definitive prosthesis, CAM strategies
- Verification: Aesthetics, Phonetics, Occlusion and Vertical Dimension
- Final prosthetic delivery