

Advanced Imaging for the TMJ Patient

FROM EXAMINATION TO MRI

Learn How To Identify And Treat Your TMJ Patient

Dr. Glenn Gittelson



Dr. Gittelson has been in private practice for more than thirty six years as a restorative dentist. For the last eighteen years, his practice has focused primarily on diagnosing and treating TMJ related disorders, as well as head, neck, facial pain and CRPS/RSD disorders in children, adolescents and adults. Dr. Gittelson has extensive and ongoing training in the science of jaw joint and facial pain diagnostics, as well as TMJ MRI and Maxillo-Facial CT interpretation. He received this training at the prestigious Piper Education and Research Center, (PERC) in St. Petersburg, FL under the direct tutelage of Mark Piper, M.D., D.M.D.

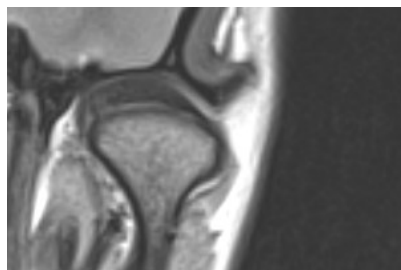

DAY 1

- Review of Jaw Joint Anatomy
- Recognize The Face And Profile and Occlusion of the TMJ Patient
- Recognize The TMJ Patient From A Full Mouth Series and Panoramic Xray
- Recognize Who Requires Further Advanced TMJ Imaging
- Understand The Significance Of Basic TMJ MRI Interpretation From A Restorative Point Of View.
- How To Recognize the Signs and Symptoms of COMPLEX REGIONAL PAIN SYNDROME, CRPS/RSD and Its Significance To Dentistry
- Introduction To Regional Diagnostic Nerve Blocks

DAY 2

- Introduction to TMJ MRI protocol
- Review various types of MRI images and sequences
- Instructions on how to read TMJ MRIs
- Treatment Planning the TMJ Patient based on MRI
- Photographic template and protocol for case presentation

CALL TO REGISTER!



Read live MRI images on Windows computers. For Mac users please have Parallels installed.

Each attendee will receive a USB stick to use during the course and keep with detailed lecture notes, photographs, patient forms, all information necessary to begin ordering and reading TMJ MRIs, including ICD 10 and CPT codes, and actual MRIs to practice reading. Also included is information on how to communicate the TMJ MRI protocol with the radiologist.



Implant Educators
4745 SW 148th Ave #302
Davie, FL 33330
954-319-5606
Courses@ImplantEducators.com

Location: Regency Square Academy
4789 SW 148th Ave #209
Davie, FL 33330

Tuition: \$2100
Date: August 10 -11, 2019
8:00 am-5:00 pm 16CE'S