



THE PENNSYLVANIA AGD AND  
IMPLANT EDUCATORS PRESENT

# COMPREHENSIVE INTERDISCIPLINARY TRAINING

For the treatment planning,  
placement and restoration of  
**DENTAL IMPLANTS**

LOCATION  
**PHILADELPHIA**

INCLUDING

## *Live Surgery*

FEATURING *minimize risk*  
**MAXIMIZE SUCCESS**  
**3D CT** *GUIDED SURGERY*

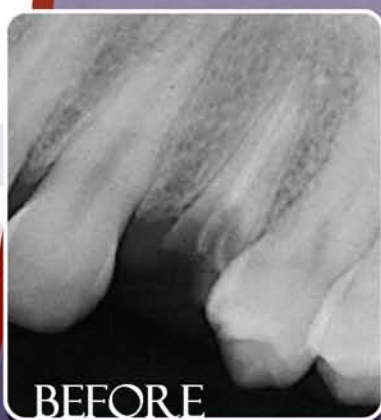

**Hands-on**  
Dental Implantology  
Education  
**PHILADELPHIA, PA**

**IMPLANT  
EDUCATORS**  
[www.implanteducators.com](http://www.implanteducators.com)

# 104

CREDIT HOURS  
72 LEVEL I  
32 LEVEL II

Completion of Level I and Level II of this program satisfies the educational requirements for Fellowship in the International Congress of Oral Implantologists (ICOI) the world's largest dental implant organization.

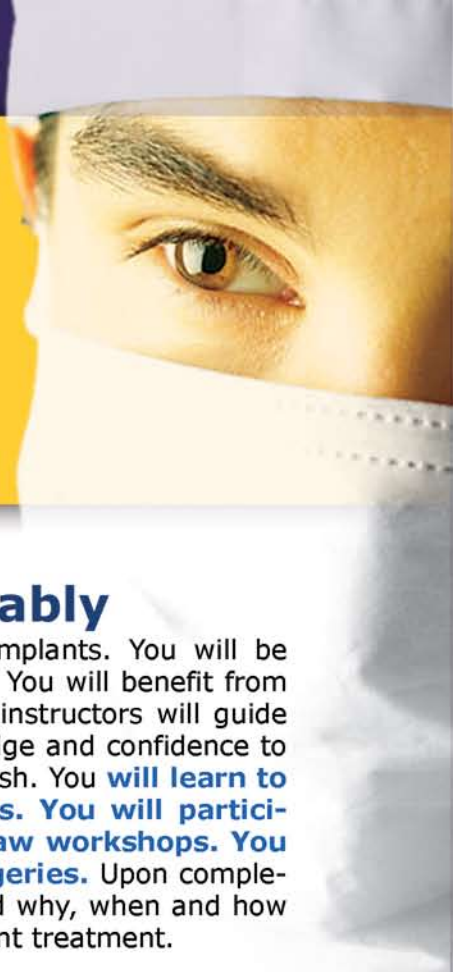

# Learn **Learn to predictably**

treat your patients using dental implants. You will be encouraged to bring cases for review. You will benefit from one on one treatment planning. Our instructors will guide you in your acquisition of the knowledge and confidence to treat your own cases from start to finish. You **will learn to use CT guided surgical techniques. You will participate in hands on model and pig jaw workshops. You will observe and assist in live surgeries.** Upon completion of this course you will understand why, when and how patients can benefit from dental implant treatment.

## This **Interdisciplinary** Program is suited for

"THIS INTERDISCIPLINARY PROGRAM IS DESIGNED FOR CLINICIANS WHO WISH TO INTEGRATE DENTAL IMPLANT INTO THEIR PRACTICES AND ENHANCE THEIR KNOWLEDGE, SKILLS AND CONFIDENCE LEVEL"

**THIS PROGRAM IS GEARED MORE FOR THE BEGINNER OR INTERMEDIATE RATHER THAN THE ADVANCED DENTAL IMPLANTOLOGY PRACTITIONER.**



**BEFORE**



**AFTER**



## Course Director



### **RICK FERGUSON D.M.D.**

Dr. Ferguson has been involved in teaching hands on and didactic courses in implant dentistry for the last 14 years. Dr. Ferguson has been instrumental in developing a proven method of training including mentorship which allows doctors to easily incorporate dental implants into their practices.

*"We have brought together a team of speakers who are the best in their respective fields and who are committed to helping you succeed in dental implantology."*

## Course Co-Director



### **ROBERT WALINCHUS D.M.D.**

Dr. Walinchus is a Hospital dentist who practices all forms of general dentistry with a strong emphasis on dental implants. His guidance and techniques have helped many dentists get started and advance rapidly in implant dentistry. Dr. Walinchus is an expert in CT Scanning/Computer Guided Surgery which is the cutting edge of implant dentistry today.

## Mandatory Live Surgery Attendance

Each participant is required to attend at least one Friday live surgery session at **PHILADELPHIA** 1 West Woodland Ave, Springfield, PA 19064

## Participants will learn to:

- Fully evaluate patients that may benefit from dental implant treatment
- Prepare patients for dental implant treatment by socket/bone grafting
- Use **CT** scans with virtual placement software for treatment planning
- Place Implants ( with and without **CT** guides)
- Restore Implants
- Complete Esthetic Cases
- Maintain Implants
- Handle Complications/Failures
- Talk to patients about treatment with Dental Implants
- Motivate and Train Team Members



## Participants will be expected to:

- Demonstrate competency on all hands on exercises
- Demonstrate competency on quizzes
- Bring cases for review
- Bring Laptop computers for **CT** guided software training
- Observe and assist live surgeries - (Dates to be announced at first session)

**Mandatory Live Surgery Attendance Each participant is required to attend and assist at least one live surgery**

(Optional) Bring Patients for live surgery - additional fees may apply

# LEVEL I

PHILADELPHIA



## Rick Ferguson D.M.D.

OCT 17-18, 2009

Dr. Ferguson is a Diplomate of the ICOI. He has lectured nationally and internationally. He teaches live surgery and is a visiting lecturer for the University of Miami.

- Intro to implants/ Socket Grafting/ Diagnosis



## Rob Walinchus D.M.D.

NOV 14-15, 2009

Private Practice Springfield, PA & Delaware Co, DE. Fellowship ICOI. Staff physician at Delaware Co. Memorial, Riddle Memorial and Crozier Hospitals.

- CT Guided Dental Implant Surgery



## Jeff Carlson C.D.T.

JAN 9, 2010

Lectures nationally and internationally on dental implants

- Introduction to Implant Prosthetics, Hands on Prosthetic Workshop



## Arthur Acker D.M.D.

JAN 10, 2010

Dr. Acker is a Diplomate ICOI, MAGD Academy of General dentistry and Adjunct Professor University of Florida College of Dentistry. Private practice in Venice, FL.

- Current concepts in Implantology, Hands-on Prosthetic Workshop.



## Avi Schetritt D.M.D. (Periodontist)

FEB 6, 2010

Dr. Schetritt has lectured nationally and internationally on the topics of periodontics and implant dentistry. He has also authored several articles on these topics.

- Soft Tissue Management/ Theory/ Flaps/ Suturing.
- Hands on soft tissue/ Pig Jaw surgery.



## Rick Ferguson D.M.D. / Robert Walinchus D.M.D.

FEB 7, 2010

- Surgical and prosthetic treatment options and Complications.

- Osteotome Implant Site preparation.

- Digital Dental Photography

# LEVEL II

PHILADELPHIA



## Rick Ferguson D.M.D.

March 13, 2010

- Esthetic Implant Dentistry
- Treatment of the Pneumatized Maxillary Sinus -Lateral Window and Alveolar crest Sinus Lift.



## Glenn Gittelsohn D.D.S.

March 14, 2010

Dr. Gittelsohn lectures nationally and internationally on the art and science of implant prosthetics and occlusion. He maintains a private practice in Merrick, NY.

- Occlusion for implants and natural dentition to maximize long term success
- Hands on Implant prosthetics



## Dr. Sanjay Reddi B.D.S., M.D. (Oral Maxillofacial Surgeon)

Apr 17, 2010

Board certified Oral & Maxillofacial Surgeon in private practice. Advanced fellowship in Maxillofacial Tumor/Reconstructive surgery, Former Asst. Professor of surgery at Vanderbilt .

- Advanced Surgical Procedures/ Hard tissue Grafting / Risk Management/ Complications



## Aldo Leopardi B.D.S., D.D.S., M.S. (Prosthodontist)

Apr 18, 2010

Private practice limited to implant, fixed and removable Prosthodontics Denver, CO. Past Residency Program Supervisor/Co-Director of Fixed Pros Program U of Michigan Detroit.

- Advanced implant prosthetics/Management of Prosthetic complications

## Course Location



Hampton Inn Philadelphia-International Airport  
8600 Bartram Avenue, Philadelphia, PA 19153  
Tel: (215) 966-1300 Fax: (215) 966-1313



Touch down and relax at the Hampton Inn®. We're just 1.5 miles from the airport, we'll also pick you up right from baggage claim. And once you're settled into our hotel, you'll find an amazing range of activities in the City of Brotherly Love.

**Discounted room rates are offered for reservations made up to one month before each session.**

## Tuition and Registration Information

Fax Registration to: (954) 206-2218  
or mail registration to: Implant Educators  
9980 NW 6<sup>th</sup> Court  
Pembroke Pines Fl, 33024  
or call us at: (954) 319-5606  
email address: courses@implanteducators.com

**Tuition** LEVEL I FEE \$4,750  
Deposit of \$ 1,500 due with registration  
1<sup>st</sup> installment of \$1,625 due by 10/16/09  
2<sup>nd</sup> installment of \$1,625 due by 11/16/09  
LEVEL II FEE \$3,250  
Due with registration  
(INCLUDES LUNCH AND SNACKS)

**\$500 Discount for AGD Member on each Program if registered by 9/16/08**

Ask us about our 18 month interest free Financing  
"Applies to non-discounted fee only"

Name \_\_\_\_\_ Degree \_\_\_\_\_  
Address \_\_\_\_\_  
City \_\_\_\_\_ State \_\_\_\_\_ Zip \_\_\_\_\_  
Telephone ( \_\_\_\_\_ ) \_\_\_\_\_ Fax ( \_\_\_\_\_ ) \_\_\_\_\_  
E-Mail Address \_\_\_\_\_

\_\_\_ Check enclosed payable in US Dollars to Implant Educators, for the deposit.  
\_\_\_ Charge my deposit in the amount of \$1,500 to my credit card. I also authorize balances to be charged on dates due.

VISA® \_\_\_\_\_ MasterCard® \_\_\_\_\_ American Express® \_\_\_\_\_

Credit Card Billing Address \_\_\_\_\_ Zip \_\_\_\_\_

Card Number \_\_\_\_\_ Exp. Date \_\_\_\_\_

Name on Card \_\_\_\_\_

Signature \_\_\_\_\_ CVV# Last 3 digits on back of card \_\_\_\_\_

Cancellation Policy: Full refund will be given with written notice of cancellation no later than August 17, 2009.

**All course materials including a comprehensive course manual will be included with tuition**



These Companies as well as others will be represented at the course:



\*The PAGD is a PACE approved provider of continuing dental education. As such it is understood and agreed to that your sponsorship of our CE program is unrestricted and free from any commercial influence either direct or indirect. As described below your financial sponsorship will be disclosed to participants prior to and during the CE activity. Acceptance of this financial support does not imply endorsement of any product or service\*

\*Approved PACE Program Provider FAGD/MAGD credit approval does not imply acceptance by a state or provincial board of dentistry or AGD endorsement. (6/1/2005 - 5/31/2009)

BIOHORIZONS™

**SALVIN**  
Dental Specialties

Consult-Pro™  
Dental Patient Education Software

### HOW DID YOU HEAR ABOUT US

\_\_\_ Email Advertising  
\_\_\_ Web Promotion  
\_\_\_ Mailing  
\_\_\_ Lecture  
\_\_\_ Other \_\_\_\_\_